

PLAN SHOWING THE PROPOSED DWELLING HOUSE IN PLOT NO 8 RS. NO 134/3D3 OF VALMIGI STREET, PERUNGALATHUR

VILLAGE AND TOWN PANCHAYAT SAIDAPET TALUK, CHENGALPATTU DIST.

OWNER: N. RADHABAI W/O K.V. ARUMUGAM

SCALE 1" = 8'0" (1:100)

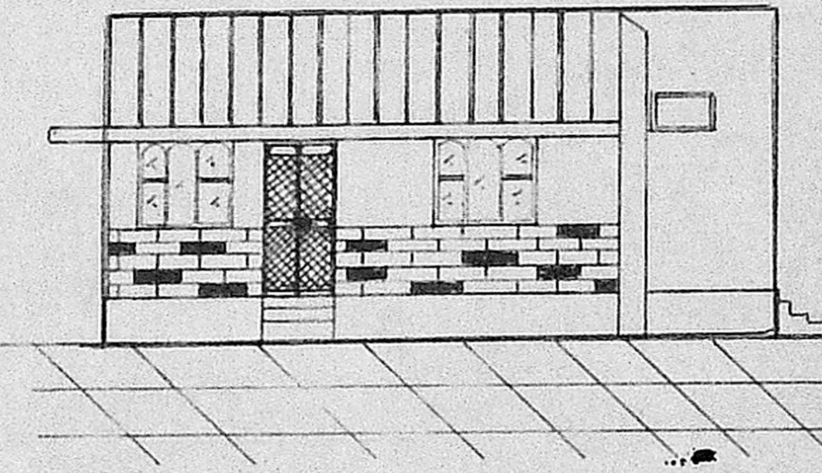

front elevation

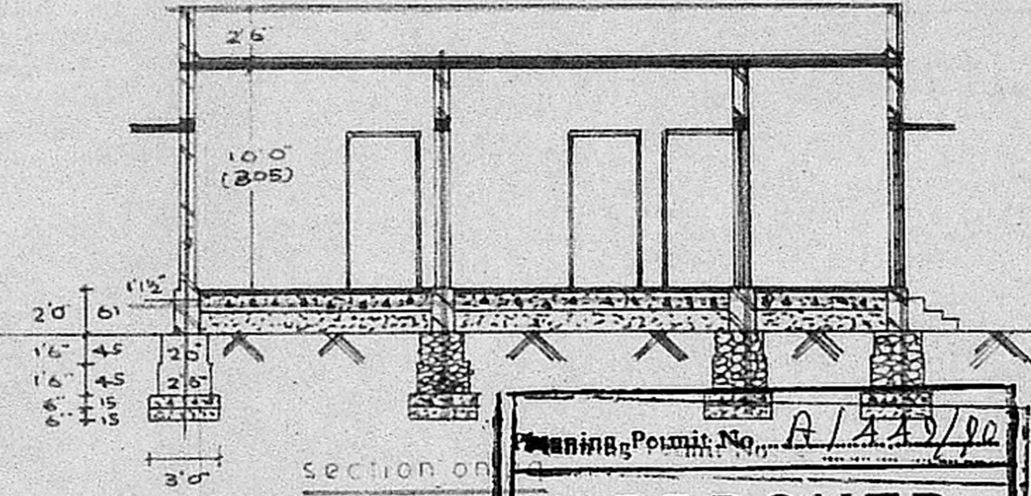

section of

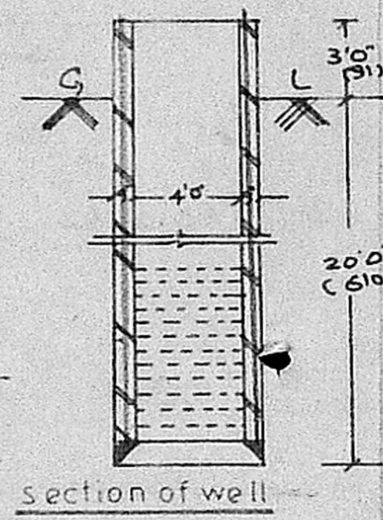

section of well

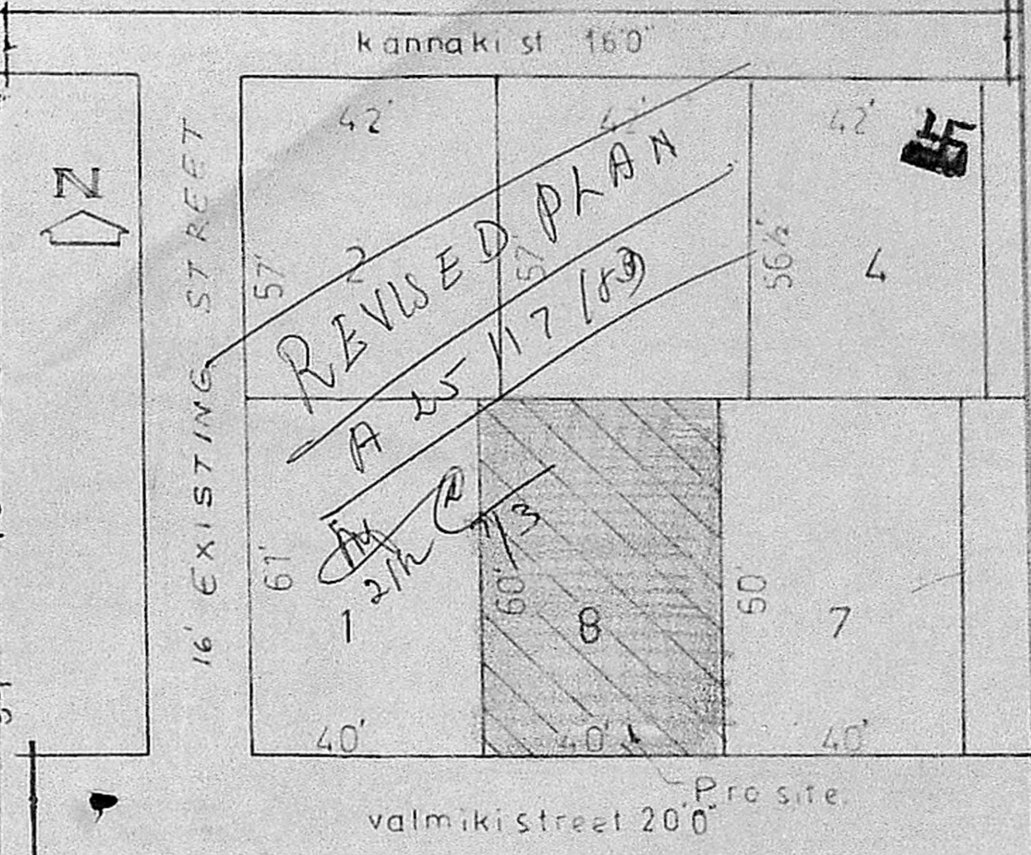

Part lay out plan
Not to scale

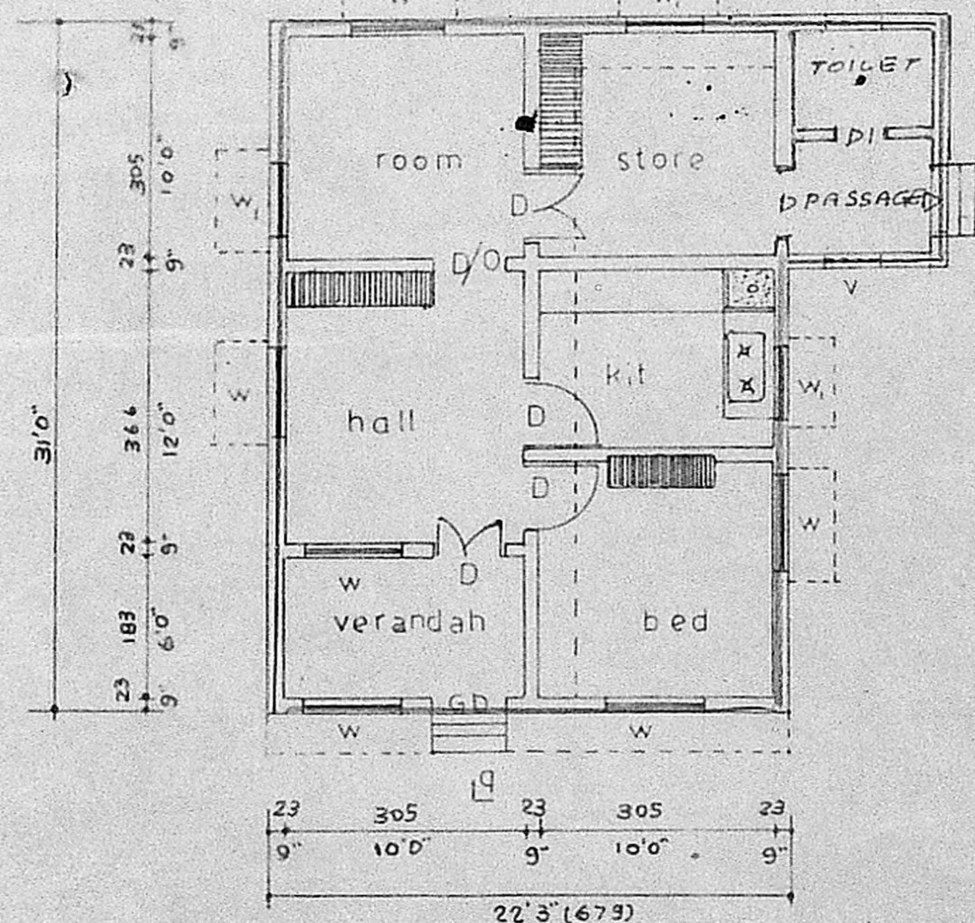
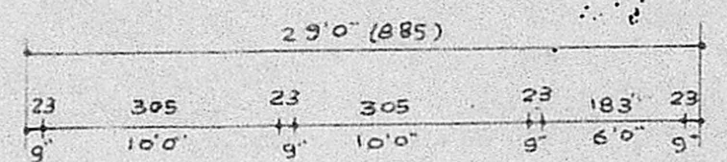

ground floor plan

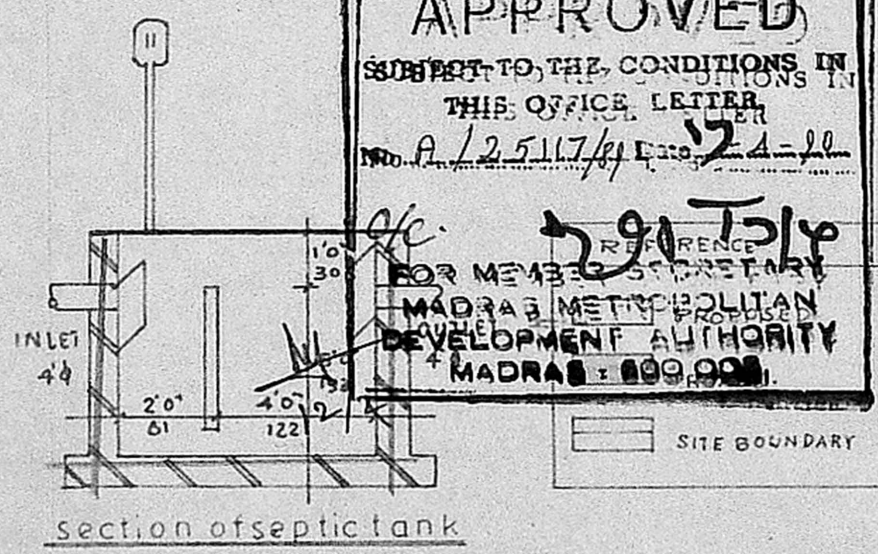

section of septic tank

Planning Permit No. A/1119/90

APPROVED

SUBJECT TO THE CONDITIONS IN THIS OFFICE LETTER

No. A/25117/91 Date: 24-11-91

FOR MEMBER SECRETARY
MADRAS METROPOLITAN DEVELOPMENT AUTHORITY
MADRAS - 600 008.

REFERENCE: 291 T/14

— SITE BOUNDARY

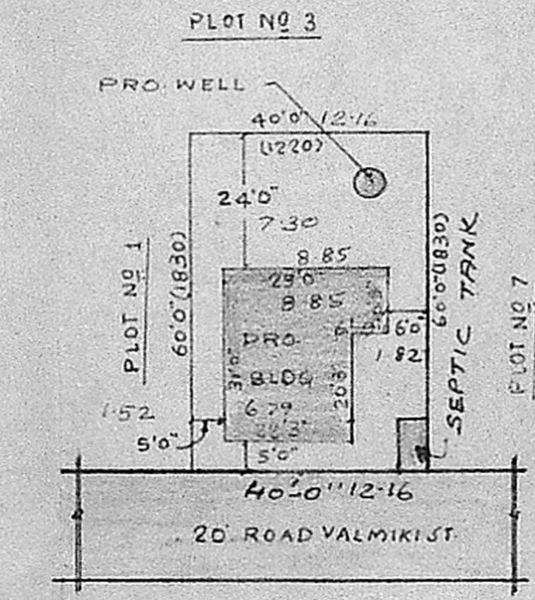

site plan
scale 1/32'0" (1:400)

SPECIFICATIONS:	LEGEND
1 CEMENT CONCRETE 1:4:8 FOR FOUNDATION AND FLOORING.	DOOR D : 3'0" x 7'0" 4x210
2 BRICK WORK IN C.M. 1:5 USING 1ST CLASS STOCK BRICKS FOR BASEMENT AND SUPERSTRUCTURE	DOOR D. : 2'6" x 6'6" 2017
3 RCC 1:2:4 FOR PLINTH BEAM, LINTEL, SUNSHADE AND ROOF SLAB.	WINDOW W : 4'0" x 4'0" 223 22
4 FLOOR FINISHING IN C.M. 1:3 20MM THICK.	WINDOW W. : 3'0" x 4'0" 211 22
5 PLASTERING IN C.M. 1:5 12MM THICK.	VENTILATOR V : 2'6" x 2'0" 25x61
6 RR MASONRY USED UPTO BASEMENT	PLINTH AREA : 71.45 m ²
	CARPET AREA : 57.68 m ²
	SITE AREA : 223.26 m ²

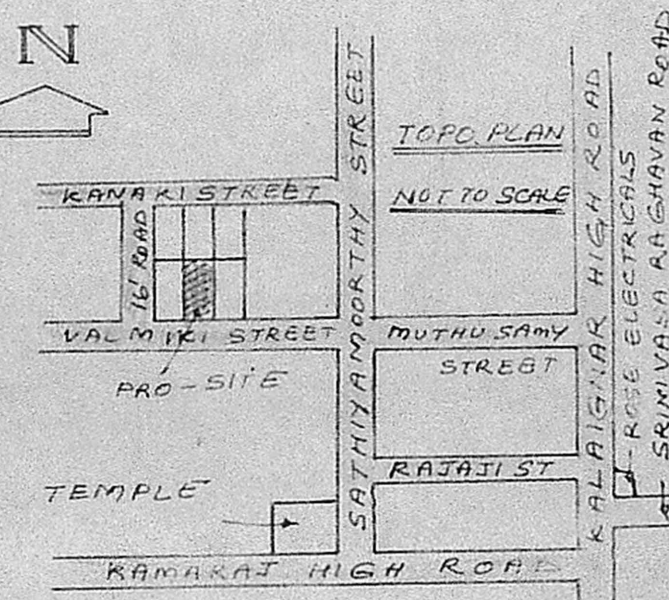

TOPO PLAN
NOT TO SCALE

N. Radhabai

OWNER

K. Venugopal
K. VENUGOPAL
AEE (Rtd)
CONSULTING CIVIL ENGINEER
LICENSE SURVEYOR CLASS I
CORPORATION OF MADRAS
3, NEELAKANDAN STREET
NUNGAMBAKKAM LAKE AREA
MADRAS-600 034

L. SURVEYOR